

# Paris

Gehobene Stücke für Klavier und Klarinette

Damian Maria Rabe

Grad 2

♩ = 180

A

B

11

15

17

C

23

27

31

**D**

rit.

D.S. al Coda

**E**

# Klarinette in B

# Paris

Grad 2

Gehobene Stücke für Klavier und Klarinette

Damian Maria Rabe

♩ = 180 **A**

6

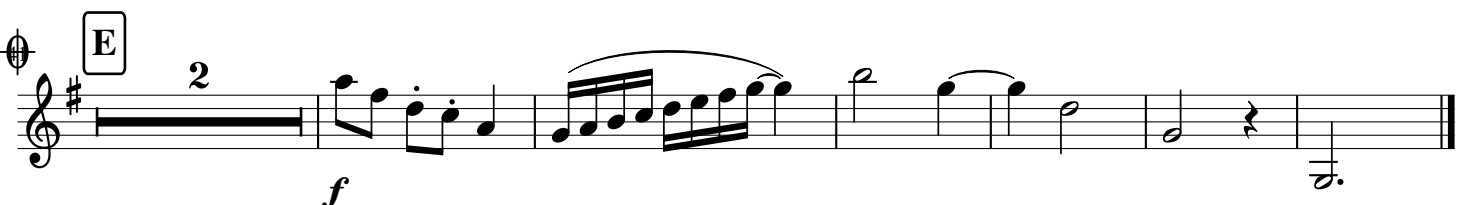
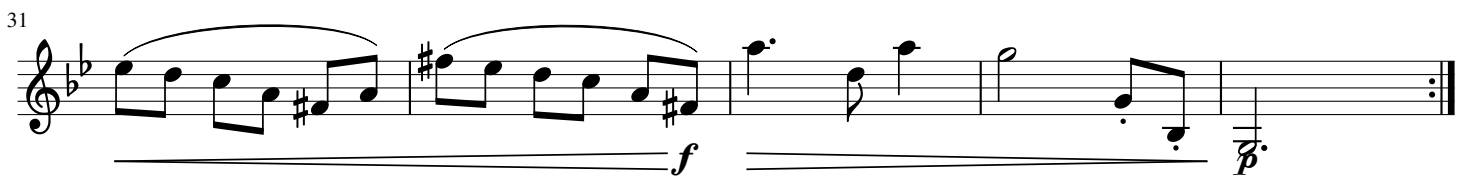
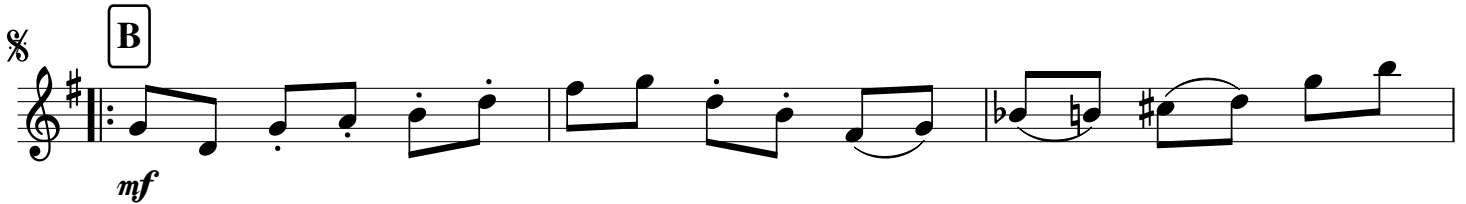
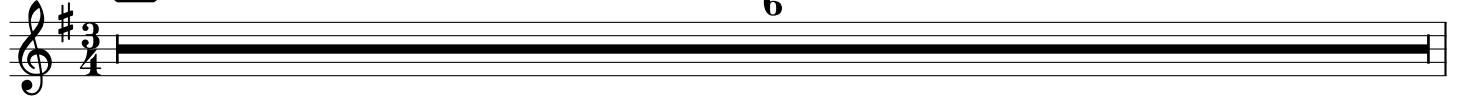

# Klavier

# Paris

Grad 2

Gehobene Stücke für Klavier und Klarinette

Damian Maria Rabe

♩ = 180 **A**

D

E
